

Patient report

Bio-Rad DATE: 01/04/2019
D-10 TIME: 11:57 AM
S/N: #DJ4I016123 Software version: 4.20-2
Sample ID: 10342241
Injection date 01/04/2019 11:55 AM
Injection #: 24 Method: HbA1c
Rack #: --- Rack position: 6

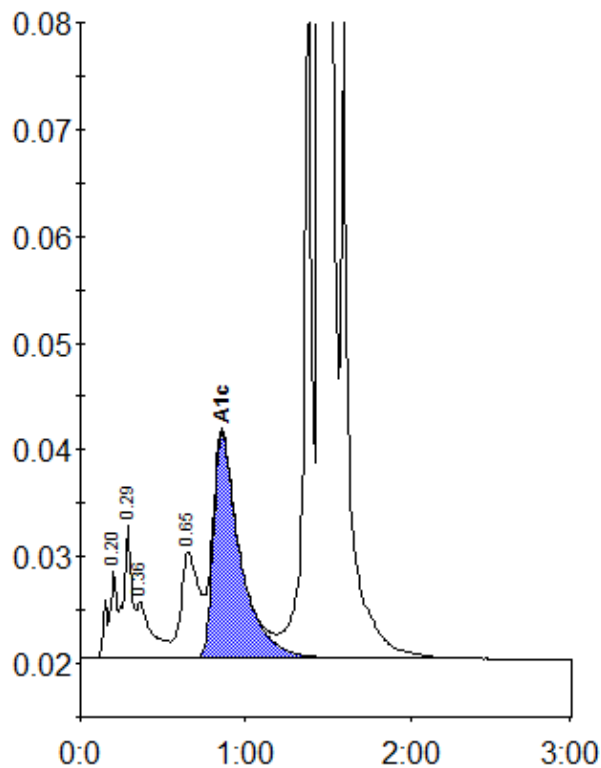

Peak table - ID: 10342241

| Peak | R.time | Height | Area | Area % |
|-------------|--------|---------|---------|--------|
| A1a | 0.20 | 8252 | 32479 | 1.0 |
| A1b | 0.29 | 12579 | 42304 | 1.3 |
| Unknown | 0.36 | 5323 | 35261 | 1.1 |
| LA1c/CHb-1 | 0.65 | 9969 | 73897 | 2.3 |
| A1c | 0.86 | 21113 | 238979 | 9.7 |
| P3 | 1.38 | 65174 | 215386 | 6.8 |
| A0 | 1.45 | 739367 | 2525042 | 79.8 |
| Total Area: | | 3163348 | | |

| | |
|----------------|-----|
| Concentration: | % |
| A1c | 9.7 |